DATASHEET

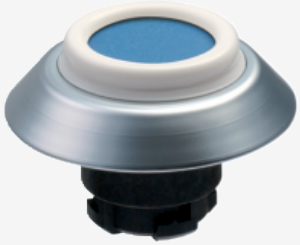

NDTBL

Data

Ordering data

EAN (European Article Number)	4250116200054
eCl@ss number, Version 9.0	27-37-12-10
eCl@ss number, Version 11.0	27-37-12-10
ETIM number, version 6.0	EC000221

Approval - Standards

Certificates	BG cULus CCC IPA

General data

Standards	EN 60947-5-1 IEC/EN 60947-1
Versions	Embeddable button - Front plate mounting
Design	Round
Sealing type	Membrane Lip gaskets

Material of the operators	ABS
Material of the front ring	ABS, chrome-plated
Colour of the operating element	Blue
Colour of the front ring	Silver
Colour of the bellows	White
Gross weight	25 g

General data - Features

Mounting flange	Yes
Probing possible	Yes
Fully insulated	Yes

Mechanical data

Unlocking	without
Actuating stroke	5 mm
Mounting	Mounting flange EFM
Tightening torque of the screw	0.6 Nm

Mechanical data - Dimensions

Height	11 mm
diameters for the actuating heads	44.5 mm
Diameter hole	22.3 mm
Diameter hole, with tolerance indication	22.3 + 0.4 mm
Thickness, of the front panel, minimum	1.5 mm
Thickness of the front panel, maximum	6 mm
Spacing	50 x 50 mm

Ambient conditions

Degree of protection	IP67 IP69K
Ambient temperature, minimum	-25 °C
Ambient temperature, maximum	+80 °C

Schmersal, Inc., 15 Skyline Drive, Hawthorne, NY 10532
The details and data referred to have been carefully checked. Images may diverge from original. Further technical data can be found in the manual. Technical amendments and errors possible.
Generated on: 11/9/2021, 8:58 AM